

# Make a PetScreening Profile

## 1. Sign In To Your PetScreening Account At:

<https://suburburbanrealestategroup.petscreening.com>

Tip: Please use the email address that was used for your property application.

## 2. Select Your Profile Type



### Household Pet

Annual Fee Associated

If you have a household pet living in your home:

*Upload pet photos and add breed information, vaccination details, and behavioral history.*



### Assistance Animal

Free – No Associated Fee

If you have an assistance animal (support or service):

*Upload animal photos & medical documentation, if required. Add breed, vaccinations, and behavioral history details.*



### No Pet/Animal

Free – No Associated Fee

If you do not have any pets or animals:

*Affirm your property's affidavit and understand the pet policy in place.*

## 3. Complete & Submit Your Profile!

Profiles are active for one year from creation date & should be updated annually. View your PetScreening account settings for auto-renewal options.

# All Your Pet's Information in One Place

With PetScreening's Pet Profile, all of your pet's information is at your fingertips in an easy to access digital space — Always there where you need it, when you need it.



## What to Include in Your Pet Profile

- Pet or animal name, weight, birthday and photos
- Pet or animal documentation such as:
  - Vaccination records
  - Vet contact information
  - Healthcare provider documentation and contact information if creating an assistance animal profile
- Microchip information
- Pet insurance information



## Pet Profile Benefits

- ✦ 12 month access to a digital pet profile. Active profile information can be shared with property managers, groomers, pet daycares, pet sitters, hotels, HOAs, campgrounds, veterinarians and more.
- ✦ Friendly reminders of expiring animal vaccinations.
- ✦ Exclusive discounts and promotional offers on pet and housing related products & services.
- ✦ Emergency preparedness through easy mobile access to vet records, microchip info, and photos.
- ✦ Access to FidoTabby Alert - the FREE Amber Alert for lost pets. Initiate a lost pet text alert to your nearby network and be alerted when your pet is found.

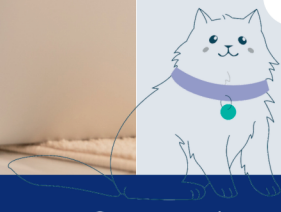

To get started, visit the landing page link for your property. This connects your information to the property directly!

